



K J'S EDUCATIONAL INSTITUTE
TRINITY COLLEGE OF ARCHITECTURE

Near Khadimachine Chowk, Kondhwa Annexe Pune 48.
[Approved by COA,AICTE, New Delhi & Maharashtra Govt. DTE College Code AR-6883][Affiliated to Savitribai Phule Pune University
(IDNo.PU/PN/ENGG/378/2009)]

Web.: www.kjei.edu.in

Email: principalkjcoemr@gmail.com

Prof.B.S Keshav
B.Arch, M.Arch, MBA
Principal

Shri. Kalyan J. Jadhav
M. Com (Hons.)
Founder President

Mandatory Disclosure

Appendix 10

10.1	Temporary COA Application No.	: CA/5/Academic-MH-79
	Permanent COA Application No.	: MH-79
	COA File No. Date & Period of last approval	: F.No. APP/EXTN/MH79/2024/4552 Date: 30-Jun-2025
10.2	Institute Name (English)	: KJ's Educational Institute's TRINITY COLLEGE OF ARCHITECTURE
	Institute Name (Marathi)	: के जे च्या शैक्षणिक संस्थेचे ट्रिनिटी कॉलेज ऑफ आर्किटेक्चर
	Institute Address	: Near Khadi machine Chowk, Kondhwa Annexe, Pune 48.
	Pin Code No	: 411048
	Office Phone No.	: 020 - 26934417, 7775055399
	DTE Region	: Pune
	Year of Establishment	: 2015
	Office hours at the Institution	: 8.30 a.m. to 4.30 p.m.
	Academic hours at the Institution	: 9.00 a.m. to 3.45 p.m.
	Nearest Railway Station (dist. in Km)	: Pune railway station 13 km
	Nearest Airport (dist. in Km)	: Pune (Lohegaon) 20 km
	Email ID	: Principal.kjcoemr@kjei.edu.in
Website	: www.kjei.edu.in	
10.3	Type of Institution	: Private - Unaided
	Category of Institution	: Non-Minority
	Category (2) of the Institution	: Co-Education

10.4	Name of the organization running the Institution	:	K J's Educational Institute
	Type of the organization Society	:	Society
	Address of the organization	:	408/10, Purandar Complex,1st Floor Mukundnagar Pune -411037
	Registered with	:	Government of Maharashtra
	Society Registration No & Date	:	F-21196/Pune dtd.16.10.2006 MH - 251/2005/Pune dated 12.12.2005
10.5	Name of the affiliating University	:	Savitribai Phule Pune University
	Address	:	Ganeshkhind Road, Shivajinagar, Pune.
	Website	:	www.unipune.ac.in
	Latest affiliation period	:	2025.26
10.6	Name of the Principal	:	Prof. Nilesh Pore
	Designation	:	Principal
	Email ID	:	principal.tcoa@kjei.edu.in
	Highest Degree	:	D. Arch, B.Arch, M.Arch, MBA
10.7	Governing Board Members		
Sr. No	Name of The Member		Designation
A) Nominated by the Trust / Society			
1	Hon'ble Shri. Kalyan J. Jadhav		Chairman
B) Members Nominated by the Trust / Society			
2	Hon'ble Shri. Suhas Saste		Secretary
3	Mrs. Sunanda K. Jadhav		Member
4	Mr. Vinod K. Jadhav		Treasurer
5	Ms. Vibhavari K. Jadhav		Member
6	Mr. Ashish Kothadiya		Member
C) Nominee of the AICTE Regional Officer			
7	Dr. Ajit Singh		Member
D) Nominee of the University Nominee			
8	Dr. Sanjeev Sonawane		Member
E) Nominee of the State Government			
9	Prof. Maruti Jadhav		Member
F) Nominee by the State Government (Industrialist / Educationalist)			
10	Mr. Devidas Dashrath Jadhav		Member
G) Members Nominated From Teaching Staff			
11	Ar. Shahista Bano		Member
12	Ar. Namrata Patil		Member
H) Nominee of the Society			

13	Prof. Nilesh Pore	Principal Member Secretary	
Members of College Development Committee			
10.8			
S.N.	Name of The Member	Designation	
A) President or Chairman of the management			
1	Hon'ble Shri. Kalyan J. Jadhav	Chairman	
B) Secretary of the Management or his Nominee			
2	Hon'ble Shri. Suhas Saste	Secretary	
C) Three Local Members representing different fields of the area, nominated by the management			
4	Prof. Vibhavari K jadhav	Member	
5	Mr. Vinod K Jadhav	Member	
6	Dr. V J Kakhandki	Member	
D) Three Teachers, elected by the teachers of the college			
7	Ar. Manish Shah	Member	
8	Ar. Puja Mankar	Member	
9	Ar. Pratik Ghodke	Member	
E) One Non-Teaching Employee, elected by the non-teaching employees of the college			
10	Mr. Ajit S.Lawande	Member	
F) Principal - Member Secretary			
11	Prof. Nilesh Pore	Member Secretary	
Members of Reservation Committee			
S.N.	Name of The Member	Designation	
1	Prof. Nilesh Pore	Chairperson	
	Ar. Nathu Thombare	Member	
	Mrs. Suchitra Jadhav	Member	
2	Miss. Sejal Mangsulikar	Member	
3	Miss. Janhavi Netam	Member	
Members of Women's Grievance Committee			
S.N.	Name of The Member	Designation	
1	Prof. Nilesh Pore	Chairperson	
2	Ar. Namrata A.Patil	Member	
3	Ar. Shahista Bano	Member	
4	Ar. Sonali Dudgikar	Member	
5	Mrs. Shital Wable	Member	
6	Mr. Chaitanya Pednekar	Member	
Members of Anti -ragging Committee			
S.N.	Name of Anti -ragging Committee Members	Designation	Type of Nominee

01	Prof. Nilesh Pore	Chairperson	Head of the Institute
02	Ar. Pratik Ghodke	Member	Teaching Faculty
03	Mr. Ajit Lawande	Member	Non-teaching Faculty
04	Mr. Tanaji Kolte	Member	Local Media
05	Mr. Vaibhav Sonawane	Member	Police Inspector Khadi Machine Police Chowki
06	Mrs. Varsha Kulkarni	Member	Parent Representative
07	Mr. Prasad Malwade	Member	Student Representative (Boys)
08	Ms. Shreya Wadekar	Member	Student Representative (Girls)

Members of Anti -ragging Squad

S.N.	Name of Squad Members	Designation
01	Ar. Pratik Ghodke	Nodal Officer
02	Er. Nathu Thombare	Member
03	Mr. Madhukar Mane	Member
04	Mrs. Suchitra Jadhav	Member
05	Mr. Vishal Bhat	Member

10.9 Organizational chart and processes

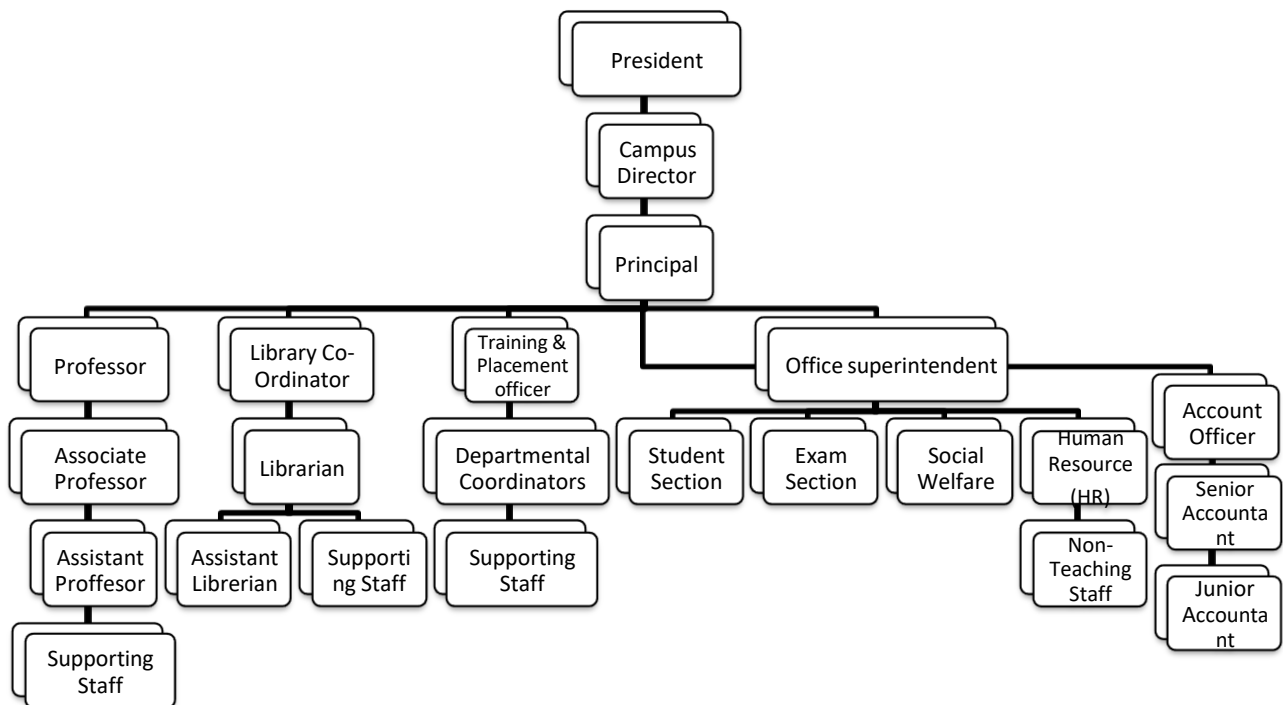

10.10 Courses offered:-

Under Graduate FY / SY / TY/ Fo.Y / Fifth Y. Students Details Academic Year 2021 - 22							
S.R.	Name of Course	Sanctioned Intake					
		1st Year	2nd Year	3rd Year	4th Year	5th Year	Total
1	Bachelor Of Architecture	08	24	09	31	39	113
Annual Fees (in Rs) = 127000/-		As per Fees Regulating Authority of Govt. of Maharashtra State.					
Admission Authority		CET of Directorate of Technical Education, Maharashtra State / COA NATA (As per COA/DTE norms).					

10.11	Student feedback mechanism on institutional Governance / faculty performance	Suggestion Box kept in front of Principal Cabin regular feedback through local guardian faculty meeting
10.12	Grievance Redressal mechanism for faculty, staff and students	Grievance/complaints registrar is kept in library, staff meeting, parents meeting

10.13 DTE CET Cutoff & Last Three Years Result

Name of Course	CET Cut of Marks (Last 3 yrs)			Performance in Exams (Last 3 yrs)		
	2018-19	2019-20	2020-21	% students passed with First Class & Distinction		
				2018-19	2019-20	2020-21
Bachelor Of Architecture				-	100%	97%

10.14 Name of R.T.I. Officer & Appellant Officer

Name	Prof. Nilesh Pore	Mr. Ajit S. Lawande	Mrs. Sharda Pidishetty
Designation	Appellate Authority	Public Information Officer	Asst. to Public Information Officer
	Principal	Office Superintendent	Sr. Clerk
Qualification	B.Arch, M.Arch, MBA	MA	M.com
Phone No.	(O):- 7775055399	(O):- 7775055399	(O):- 7775055399
	(R):- -	(R):- -	(R):- -
	(M):- 9660536986	(M):- 9921911366	(M):- 9623422060
E-Mail	principal.tcoa@kjei.edu.in	admin.tcoa@kjei.edu.in	admin.tcoa@kjei.edu.in

10.15 Admission Criteria

Admission Quota	80 % MHT – CET, 20% Management Quota
Entrance Test	NATA –(National Aptitude Test in Architecture) Followed by National Institute of Advanced Studies in Architecture (http://cetcell.mahacet.org/)
Admission Criteria	FY: PCM Marks 50% for open & 45% for Reserve category
Number of Fee Waivers offered	As per Fees Regulating Authority norms
PIO / NRI quota	Not Applicable

10.16 Infrastructural Information & Other Facilities

1	Classroom / Tutorial Room facilities	Available as per norms
2	Laboratory details	Available as per norms
3	Computer Centre facilities	Available as per norms
4	Library facilities	Available as per norms
5	Auditorium / Seminar Halls / Amphi Theater	Available as per norms
6	Cafeteria	Available as per norms
7	Indoor Sports facilities	Carom, Chess, Table Tennis,
8	Outdoor Sports facilities	Cricket, Badminton, Lawn Tennis, Hockey, Football, Basket Ball, Base Ball, Volley Ball, Swimming Pool
9	Facilities for disabled – Available	
	Any other facilities	ATM, BANK, Medical Facilities

10	Boys Hostel	Fully Residential
	Girls Hostel	Fully Residential
	Medical & other Facilities at Hostel	Medical Facility, Stationery Store, Laundry, Fruit & Juice Bar, Barbour Shop,
11	Academic Sessions	
	Examination system, Year / Semester	Semester pattern
	Period of declaration of results	After 45 days of Exam
12	Counseling / Mentoring	Available
	Career Counseling	Available
	Medical faculties	Available
	Student Insurance	LIC – Savitribai Phule Pune University,
13	Students Activity Body	No
	Cultural activities	Kalyan Karandak & K J Youth Fest
	Sports activities	Kalyan Karandak, University State Level Participation
	Magazine / Newsletter	DRISHTI, YANTRIKI
	Technical activities / Tech Fest	National Level Event
	Industrial Visits / Tours	Arranged yearly
14	Alumni activities	Alumni Association – in process

College Photo



Cafeteria



Computer Laboratory



Drawing Hall



Workshop

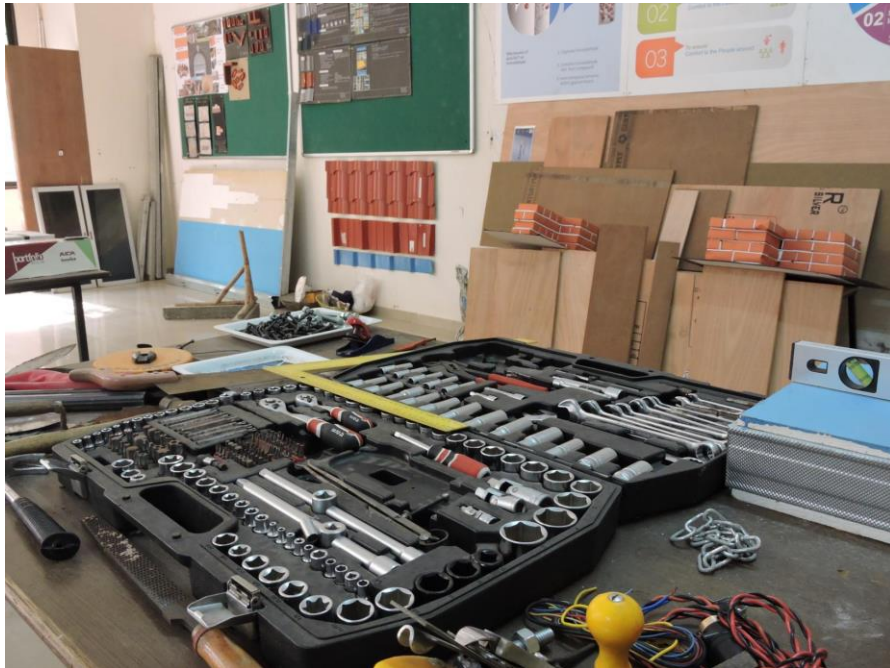

Workshop



Material lab



Library Facility



Library Reading Hall



Class Room



Parking Facility



Bus Facility



Auditorium Hall



Purifier Drinking Water



UBI ATM Facility



WiFi Facility



Outdoor Play Ground



Indoor Game



KJ's Youth F



